

Collection #9

Arrangements by
garydahl

Traditional Christmas Carols

For Piano Accordion

SAMPLE PAGES

2015 © BY GARY DAHL PUBLISHING
ALL RIGHTS RESERVED

CONTENTS

(Includes a sample page only)

O LITTLE TOWN OF BETHLEHEM	5
O HOLY NIGHT	7
I SAW THREE SHIPS	10
O CHRISTMAS TREE	11
GOD REST YE MERRY GENTLEMEN	13
AWAY IN A MANGER	15
ANGELS WE HAVE HEARD ON HIGH	17
IT CAME UPON A MIDNIGHT CLEAR	19
DECK THE HALLS	21
THE FIRST NOEL	23
AULD LANG SYNE	26
SILENT NIGHT	28
O COME ALL YE FAITHFUL	30
WE THREE KINGS OF ORIENT ARE	32
HARK! THE HAROLD ANGELS SING	34
JINGLE BELLS	36
JOY TO THE WORLD	38
WHAT CHILD IS THIS	40
GESÚ BAMBINO	44
RUDOLPH THE RED-NOSED REINDEER	46
FROSTY THE SNOWMAN	48

This e-Book is a copyrighted work. You may print pages for your own use and may make backup copies of the file also for your own use. **It is a violation of federal law to distribute this e-Book or any portion of it to others in any form, either printed or electronic.**

FOREWORD

Every year more than 400 million people celebrate Christmas around the world. The great tradition of singing and playing Christmas hymns and carols is celebrated in almost every country, no matter which language is spoken in the home. It is a common musical bond, and one that creates our most cherished memories.

Within this edition you will find original arrangements of the best-loved Christmas songs, spanning four centuries of musical development. From the traditional Olde English lyrics of God Rest Ye Merry Gentlemen which dates back to the 15th century, to the ever-beloved Jingle Bells of the 19th century...everyone's traditional favorites are contained in this special volume for accordion.

Enjoy performing and sharing these impressive-sounding new arrangements with your family and friends, and create your own Christmas traditions with the accordion.

Leesa Dahl

SUGGESTIONS INTERPRETING THE MUSIC

- Most of the titles offer a single note version. This is to enable the less advanced player equal enjoyment. The single note versions will also sound orchestral due to the accordion's orchestral capabilities brought out by the arranging.
- Advanced players might want to use the single note version as an introduction before performing the advanced version.
- For best results use the switch suggestions. Observe *8va* and *loco* carefully. Use the musette tuned violin switch for the ultimate beautiful sound to contrast with bassoon or bandoneon as suggested on the music. Only use those 3 switches. Only use the bass keyboard's bass piano switch. Do not use the bass keyboard's master switch because it is too loud and brassy; that will cover up the treble.
- Only change bellows direction when starting a new melody note and not during or in the middle of any sustaining melody.
- Use as many dynamic variations and rubatos as possible. Observe
- Legato (smoothly connected). Play the accordion as if you are an orchestra. Be detail oriented to notice the extensive use of ties throughout each arrangement and the two and three part writing.
- Critical and necessary fingering is included to assist you during the learning process for eventual trouble free performances.
- Read about each carol in Wikipedia.

Gary Dahl

FOREWORD

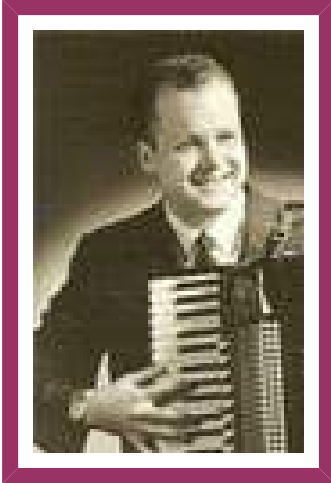

Gary's professional music career, lasting over six decades, resulted in an impressive body of work including hundreds of individual arrangements and ten eBook collections. These popular arrangements are harmonically and melodically correct, show the power and beauty of the accordion, and will challenge the beginning, intermediate, and advanced accordion players. Each of Gary's arrangements came from his heart and offers a true musical experience that should be encountered by anyone who loves and enjoys playing the accordion!

Numerous requests from his students and members of the accordion community -- always searching for *high level professionally arranged piano accordion songs* -- inspired Gary to develop this library with a few simple goals:

- All arrangements are creative and harmonically correct.
- All arrangements contain a sensible degree of difficulty.
- All arrangements are enjoyable for you to play and therefore enjoyable to your audience.
- Each song book is in a convenient and accessible PDF format.

Each song book is organized to provide a collection of arrangements that are similar by theme, genre or type. This makes getting your favorite solos easy. Together these eBooks represent a huge repertoire for the modern accordion player and are guaranteed to satisfy even the most demanding audience.

DENNIS O'TOOLE

The artistic and easily read engravings throughout this book were provided by Dennis O'Toole, a professional music engraver specializing in the accordion.

O LITTLE TOWN OF BETHLEHEM

SAMPLE ONLY

words & music by Brooks & Redner
arranged by garydahl 8-28-10

Moderato

(*Sva 2nd time*)

G G° G G#° Am /C G/D

mf *Legato*

G G G7 E E7 Am /C G/D D6 D7

O LITTLE TOWN OF BETHLEHEM

SAMPLE ONLY

words & music by Brooks & Redner
arranged by garydahl 12-27-11

Moderato

G G° G Am G D7

O HOLY NIGHT

SAMPLE ONLY

words & music by Adolph Adam
arranged by garydahl 11-15-10

Andante (♩ = 66)

(8va 2nd time)

① L.H. Tip: hold bass notes as long as possible
i.e., continue to hold after the 6th count

② Less advanced players use top notes only

I SAW THREE SHIPS

SAMPLE ONLY

English Carol
arranged by garydahl 6-13-10

Allegretto

O CHRISTMAS TREE

SAMPLE ONLY

German Carol
arranged by garydahl 7-27-10

Moderato

8va

Chord progression: C7, F, C7/E, F, F#°, Gm, D7/A, Gm, C7

Chord progression: /F, F, C7, F, C7/E, Cm/Eb, D7, Gm, D7/A, Gm, C7, /F, F

O CHRISTMAS TREE

SAMPLE ONLY

German Carol
arranged by garydahl 5-29-10

Moderato

GOD REST YE MERRY GENTLEMEN

SAMPLE ONLY

English Carol
arranged by garydahl 12-9-10

Moderato

Em 5 3 1 B/D# B7 Em B Em G/B C B Em Am/C

mf Legato
8va2nd time

1. B 2. B E/G# Am /C D6 D7 G Em B7/D# Em A7/E A7

4

GOD REST YE MERRY GENTLEMEN

SAMPLE ONLY

English Carol
arranged by garydahl 5-29-10

Moderato

Em B B7 Em B7 Em G C B Em Am

1 5 4 3 2 1 2 1

mf Legato

8va 2nd time

m M 7 m 7 m M M M m m

1 2

B B E Am D7 G Em B B7 Em A7

2 5 4 3 2 1

M M m 7 M m M 7 m 7

4

AWAY IN A MANGER

Mueller
arranged by garydahl 12-9-10

Moderato
Tenderly

AWAY IN A MANGER

SAMPLE ONLY

Mueller
arranged by garydahl 6-9-10

Moderato
Tenderly

ANGELS WE HAVE HEARD ON HIGH

SAMPLE ONLY

Traditional French Carol
arranged by garydahl 9-17-10

Moderato

Chords: F, F/A, C7, F, C/E, F, F/A, F/C, F, F, Dm, F

Chords: C7, F, Bb6, F/A, F/C, C7, F, F, D7, Gm, C7

1st time *mf Legato*
8va 2nd time

6

ANGELS WE HAVE HEARD ON HIGH

SAMPLE ONLY

Traditional French Carol
arranged by garydahl 5-29-10

Moderato

3 F C7 F C F C7 F

1st time *mf* Legato

8va 2nd time

M 7 M M 7 M

6 C7 F F C F C7 F 4 5 D7 Gm 3 4 C7

7 M M M 7 M f 7 m 7

IT CAME UPON THE MIDNIGHT CLEAR

Sears & Willis
arranged by garydahl 9-18-2010

Andante

IT CAME UPON THE MIDNIGHT CLEAR

SAMPLE ONLY

Sears & Willis
arranged by garydahl 7-25-10

Andante

Musical score for "It Came Upon the Midnight Clear" in 6/8 time, key of Bb. The score is arranged for guitar and includes a piano accompaniment. The tempo is marked "Andante".

Performance Markings:

- Measures 1-4: *mf Legato*
- Measure 7: *f*

Repeat Signs:

- Measures 1-4: First ending repeat sign.
- Measures 5-8: Second ending repeat sign.

Chord Progression: Bb, Eb, Bb, Eb/C7, F, F7, Eb, D.

DECK THE HALLS

SAMPLE ONLY

English Carol
arranged by garydahl 9-17-10

Advanced
Allegretto

System 1:

System 2:

Performance Instructions:

- WET** (Wet pedal effect)
- f Legato (a tempo)** (Fortissimo, Legato, Ad libitum tempo)
- 8va 2nd time** (8th octave pedal 2nd time)

DECK THE HALLS

SAMPLE ONLY

English Carol
arranged by garydahl 5-20-10

Allegretto

F C Dm C F Dm Gm F C7 C11 C7 F

5

f Legato (a tempo)

WET

(with *8va* 2nd time)

M m M m M m m 7 M m 7 M

1 2 1

F C Dm C F Dm Gm F C7 C11 C7 F

5

M m M m M m m 7 M m 7 M

1 2 1

THE FIRST NOEL

SAMPLE ONLY

English Carol
arranged by garydahl 5-16-10

Moderato

8va

D/F# Em6

D/F# Em6/G

D/F# Em6/G A7

D

Loco

THE FIRST NOEL

SAMPLE ONLY

English Carol
arranged by garydahl 2010

Moderato

A7 D Bm A A7 D Em A7 D A7 D Em A7

mf Legato
WET

D Em A7 D A7 D A7 D Bm A A7

6

AULD LANG SYNE

SAMPLE ONLY

Traditional
arranged by garydahl 10-21-09

Andante e Marcato

Chord symbols for the first system: C7, F, Dm, $\frac{5}{4}$, Gm, C7, C \sharp ^o, Dm, F7/C, /F.

Chord symbols for the second system: B \flat , A \flat , F/A, Gm, Em7-5, A7, B \flat , C11, C7.

AULD LANG SYNE

SAMPLE ONLY

Traditional
arranged by garydahl 10-21-09

Slowly and Forcefully

8va C7 F Dm Gm C/E Dm F7/C /A

Right and Left Hand **Legato** (slurred) throughout.

DO NOT USE MASTER

Bb F/A Gm /F /E A7 Bb C7

4 5 2 1 3 2 1 2 1

M M m 7 M 7

4 5 4 7

SILENT NIGHT

SAMPLE ONLY

Franz Gruber
arranged by garydahl 5-16-10

Slowly, not in strict tempo

8va

C/G G7 Dm/G C C F Cma9 Fm Em7 Fmaj F#m7-5

Legato treble and bass

M m

G11 G7 G#° Am Em Fmaj F#° C/G C+5

SILENT NIGHT

SAMPLE ONLY

music by Franz Gruber
arranged by garydahl 9-19-2010

Slowly

G7/B

/G

Am

Em

F

/A

C/E

/C

O COME ALL YE FAITHFUL

SAMPLE ONLY

words & music by John Wade
arranged by garydahl 7-14-10

Marcato

(8va 2nd time)

The musical score is written for guitar and bass in the key of D major (one sharp) and common time (C). The guitar part is marked *Marcato* and *f* (forte). It begins with a first ending bracket labeled "1st time" and a second ending bracket labeled "(8va 2nd time)". The bass part is marked *Legato*. The score includes the following chords and fingerings:

Chords: G, D, G, D/F#, C/E, G/D, D/F#, Em, A7, D, A/C#, D, A/E, D/F#, G, D/A, A7, D, /C.

Fingerings: 1-1-1, 3, 2, 4, 3, 3, 2, 4, 3, 4, 2, 3, 4, 2, 3, 4, 3, 5, 3, 3, 5.

O COME ALL YE FAITHFUL

SAMPLE ONLY

words & music by John Wade
arranged by garydahl 7-17-10

Marcato

(8va 2nd time)

WE THREE KINGS OF ORIENT ARE

SAMPLE ONLY

music by John Hopkins
arranged by garydahl 9-18-10

Andante

(*8va* 2nd time)

Em B7 Em B7 Em B7 Em

1st time

f Legato

3 2 3 2 4 2 3 2 3

B7 Em D G D7 G

7

2 4 2 3 2 4 5 3 2 3

WE THREE KINGS OF ORIENT ARE

SAMPLE ONLY

music by John Hopkins
arranged by garydahl 10-10-10

Andante

(8va 2nd time)

Em B7 Em B7 Em B7 Em

1st time

f Legato

m 7 m 7 7 m

3

B7 Em D G D7 G

7

7 m M M M 7 M

HARK! THE HERALD ANGELS SING

music by Wesley-Mendelson
arranged by garydahl 10-12-10

Marcato

(Sva 2nd time)

G D/C G/B D G/B C G/D D G

f Legato

4 3 5 4 3 2 4

5 G D Em /D /C# Bm A/C# D /F# Gma A7 D

3 2 4 2 #2 2

HARK! THE HAROLD ANGELS SING

music by Wesley-Mendelson
arranged by garydahl 7-5-10

Marcato

(8va 2nd time)

Chords: G, D, G, D, G, C, G, D, G

Fingerings: 1, 3, 2, 1

1st time

f Legato

M, M, M, M, M, M, M, M, M

3

Chords: G, D, Em, E^o, Bm, A, D, G, A⁷, D

Fingerings: 2, 3

M, M, m, d, m, M, M, M, 7, 7

JINGLE BELLS

SAMPLE ONLY

music by J. Pierpont
arranged by garydahl 7-25-10

Allegretto

VERSE

JOY TO THE WORLD

SAMPLE ONLY

G.F. Handel & Isaac Watts
arranged by garydahl 10-10-10

Moderato

(8va 2nd time)

1st time *f*

simile

6

Chords: D, Em/G, D/A, A7, D, G

Fingerings: 5 2 1, 4 3 2, 3, 5 3 1, 4, 5 3 1, 4, 3 1, 4, 3 1, 4 2, 3 1, 2 1, 5 1, 4 2, 3 1, 4 2

JOY TO THE WORLD

SAMPLE ONLY

G.F. Handel & Isaac Watts
arranged by garydahl 7-14-10

Moderato

(8va 2nd time)

D G D Em D A7 D G

5 1 3 2

1st time **f Legato**

8va 2nd time

M M m M 7 M M

A7 D

6 2 1 2 5

7 M

WHAT CHILD IS THIS?

SAMPLE ONLY

English Folk Song
arranged by garydahl 9-17-10

Moderato

Em D/F# G D Bm /A

WHAT CHILD IS THIS?

SAMPLE ONLY

English Folk Song
arranged by garydahl 2010

Moderato

GESÙ BAMBINO

SAMPLE ONLY

words & music by Pietro Yon
arranged by garydahl 8-7-10

Moderato

(8va 2nd time) (Loco 3rd time)

1st. *Loco* *mf*
2nd. *8va*
Legato

A7 D A7/D D A/D D Em/ D Asus/D

5 D A7/D D A/D D A7/D G 3 5 2 3 M

10 D G D A/D D A/D D A/D D F7 M M *f*

14 Gm C7/E F Dm A A+ Bb A A+ C F C F C F *cresc.* *f*

18 C F C F C7 F C7 F Gm7/C *mf* M 7 M 7 M 7 m

RUDOLPH THE RED-NOSED REINDEER

SAMPLE ONLY

music by Johnny Marks
arranged by garydahl 12-2008

Freely (Rubato)

8va

FROSTY THE SNOWMAN

SAMPLE ONLY

music by Nelson & Rollins
arranged by garydahl 12/08

Bouncy, not-too fast

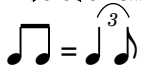

G7

mf

(8va 2nd time)

5

mf

9

1.
Dm7 G7 C

13

2.
Dm7 C C7/E 3.
F F#° C/G 3 1 4 2 C#°

Arrangements by *garydahl*

This Book is available only as an e-Book (no shipping charges)
and sent PDF format direct to your computer.

For more great arrangements and publications visit:

AccordionMusicAndLessons.com