

Collection #2

Arrangements by
garydahl

Favorite French Standards

For Piano Accordion

SAMPLE PAGES

© BY GARY DAHL PUBLISHING
ALL RIGHTS RESERVED

FOREWORD

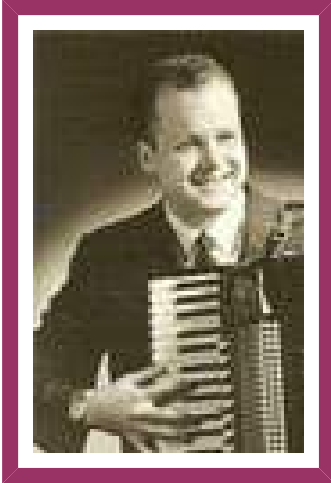

Gary's professional music career, lasting over six decades, resulted in an impressive body of work including hundreds of individual arrangements and ten eBook collections. These popular arrangements are harmonically and melodically correct, show the power and beauty of the accordion, and will challenge the beginning, intermediate, and advanced accordion players. Each of Gary's arrangements came from his heart and offers a true musical experience that should be encountered by anyone who loves and enjoys playing the accordion!

Numerous requests from his students and members of the accordion community -- always searching for *high level professionally arranged piano accordion songs* -- inspired Gary to develop this library with a few simple goals:

- All arrangements are creative and harmonically correct.
- All arrangements contain a sensible degree of difficulty.
- All arrangements are enjoyable for you to play and therefore enjoyable to your audience.
- Each song book is in a convenient and accessible PDF format.

Each song book is organized to provide a collection of arrangements that are similar by theme, genre or type. This makes getting your favorite solos easy. Together these eBooks represent a huge repertoire for the modern accordion player and are guaranteed to satisfy even the most demanding audience.

DENNIS O'TOOLE

The artistic and easily read engravings throughout this book were provided by Dennis O'Toole, a professional music engraver specializing in the accordion.

CONTENTS

Samples: Only one page of each arrangement is included.

LA VIE EN ROSE	2
LES BICYCLETTES DE BELSIZE	4
MOULIN ROUGE	6
CLAIR DE LUNE	9
PIGALLE	11
DOMINO	15
MICHELLE	20
PADAM PADAM	23
UNDER PARIS SKIES	28
THE RIVER SEINE	32

This e-Book is a copyrighted work. You may print pages for your own use and may make backup copies of the file also for your own use. **It is a violation of federal law to distribute this e-Book or any portion of it to others in any form, either printed or electronic.**

For best results: Use a 3-ring binder. **1.** Print the Foreword and Contents pages. **2.** Then print the front and back covers with photo paper using the glossy side. **3.** Print all of the song pages. **4.** Hole punch the right side of the song's first page and then the left side of the song's 2nd page so that both pages can be viewed simultaneously ...then, if needed, hole punch the right side of the 3rd page so that pages 3 and 4 can be viewed simultaneously and repeat depending on the length of the arrangement. Glue or use double stick tape for pages 2 and 3 to attach back to back. Make sure the holes line up accurately when attaching. Repeat the procedure depending on the length of the arrangement. You will then have a beautiful publisher quality book when completed. :)

\$7.50

LA VIE EN ROSE

SAMPLE ONLY

Louiguy

arranged by garydahl 3-30-16

Andante

The musical score is written for guitar and includes the following elements:

\$7.70

THE SONG FROM MOULIN ROUGE

Where is Your Heart

Auric

SAMPLE ONLY

arranged by garydahl 4-01-2007

Slowly, Romantically

B \flat Dm Cm7 F7

mf *Legato*

wet

Legato Left Hand

simile phrasing

5 B \flat Dm Gm7 C6 Cm7/F F7

9 Cm F7 Cm7 F6 F7 B \flat

13 B \flat Dm Gm7 C6 Cm7/F F7

17 Cm F7 Cm7 F6 F7 B \flat *Loco*

\$9.80

CLAIR DE LUNE

Moonlight
SAMPLE ONLY

Debussy
arranged by garydahl 7-7-12

Andante

\$9.80

PIGALLE

SAMPLE ONLY

Ulmer

arranged by garydahl 4-1-06

Alegretto

1. 2.* 3. 4.*
* See measure 85

\$11.80

DOMINO

SAMPLE ONLY

Ferrari

arranged by garydahl 3/28/17

Allegretto

Em

Legato

f

a tempo

6

Am6

10

Am6 /F#

B7

B7

15

Em

E7/G#

(D4)

(F4)

20

/E

Am

/G

D7/F#

\$9.80

MICHELLE

SAMPLE ONLY

Lennon & McCartney
arranged by garydahl 6-26-16

Moderato

Dm Dm+7 Dm7 Dm6 Gm7/Bb A

\$11.80

PADAM PADAM

SAMPLE ONLY

Glanzberg

arranged by garydahl 11-20-12

Moderato

\$11.80

UNDER PARIS SKIES

SAMPLE ONLY

Giraud & Drejac
arranged by garydahl 11-05

Brightly

Engraved by Dennis O'Toole

© Copyright 2012 Gary Dahl Publishing

\$9.00

THE RIVER SEINE

SAMPLE ONLY - Systems Not in Sequence

Lafarge

arranged by garydahl 11-24-12

Intermediate

Rubato (ad lib time)

Verse Cm Fm Cm Ab7

5 Cma7 G+ C6 C G7 C Em7 Eb°

10 C Cma

(Triplets optional 2nd time)

14 C6 C A7

18 Dm Dm Fm

Arrangements by *garydahl*

This Book is available only as an e-Book (no shipping charges)
and sent PDF format direct to your computer.

For more great arrangements and publications visit:

AccordionMusicAndLessons.com